

PREPARED FOR
ADAM LAW
REMAX GENEVA

PLAT OF SURVEY

- OF -

PATHFINDER SURVEYING INC.
(formerly)
J.K. SURVEYING INC.
P.O. BOX 322
LAKE GENEVA, WI. 53147
WWW.PATHFINDERSURVEYING.NET
262-248-8303

LOTS 23, 24, 27, 28, 31 AND 32, BLOCK 6 ROBINSONS HILLSIDE
SUBDIVISION, LOCATED IN THE NW 1/4 OF SECTION 14, TOWN
1 NORTH, RANGE 17 EAST, TOWN OF LINN, COUNTY OF
WALWORTH AND STATE OF WISCONSIN.

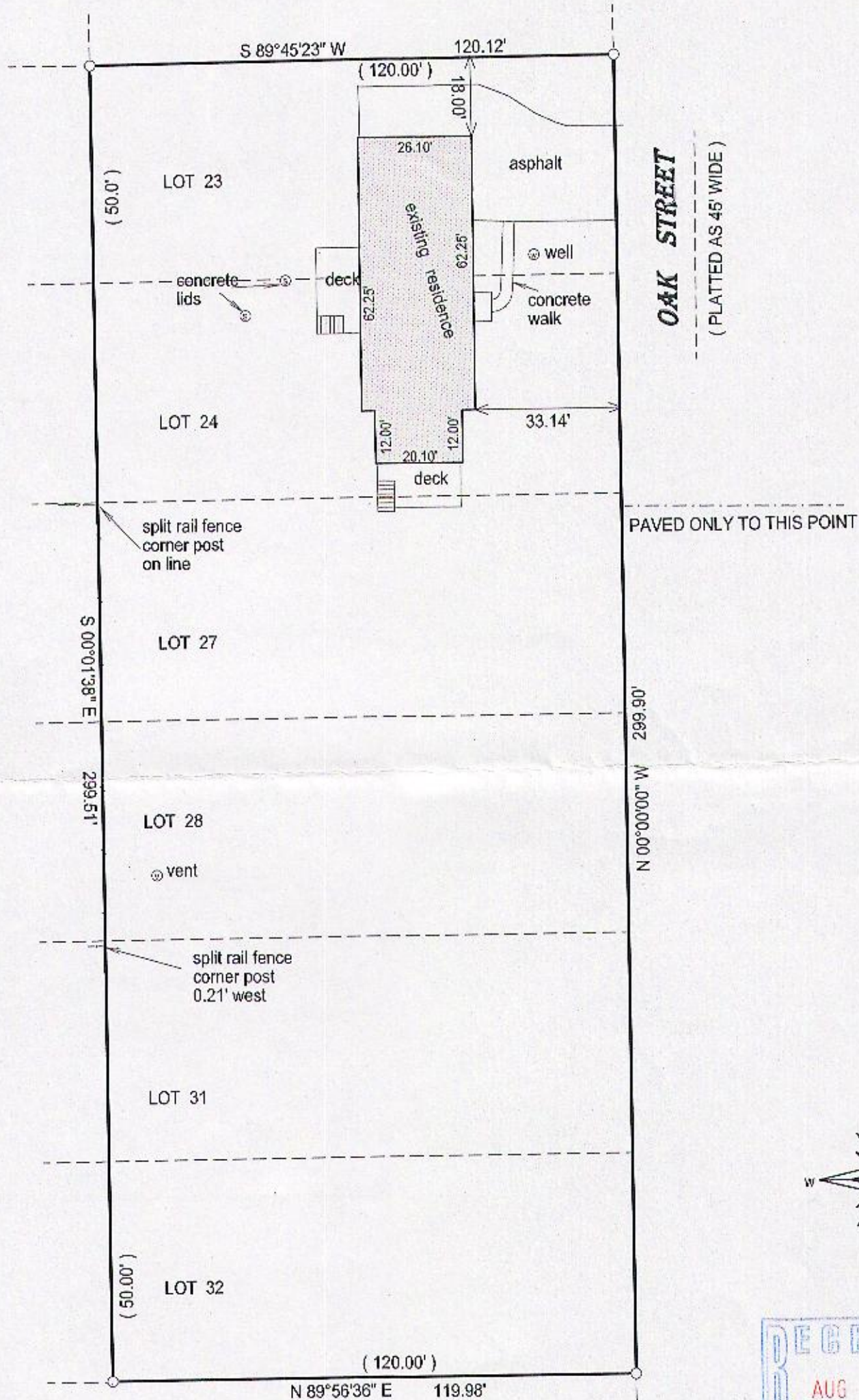

- () = recorded as
- = found iron bar
- = found iron pipe
- = set iron pipe
- = set iron bar

SCALE 1" = 30'

JOB # 15-145

TAX ID # IRHC00042C

BASIS OF BEARING OF THIS PLAT: THE WEST LINE OF OAK ST.
WAS ASSUMED TO BEAR NORTH.

I hereby certify that I have surveyed the above-described property and the
above map is a true representation thereof and shows the size and
location of the property, its exterior boundaries, the location and
dimensions of all structures thereon, fences, apparent easements and
roadways and visible encroachments if any.

This survey is made for the present owners of the property, and those who
purchase, mortgage, or guarantee the title thereto, within one year from
the date hereof.

DATED THIS 15TH DAY OF MAY, 2015.

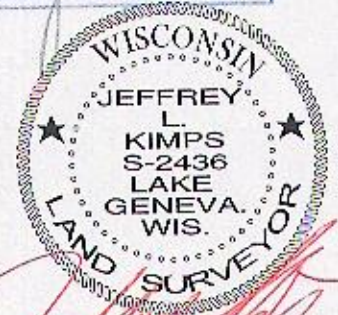
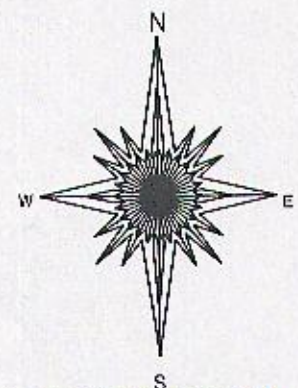

JEFFREY L. KIMPS S-2436
Wisconsin Registered Land Surveyor
(original if signed in red)

IRH-12C

117-3823